

NELSON MANDELA UNIVERSITY
SCHOOL OF ARCHITECTURE
a selection of drawings and models by first year students

36 PALLADIAN VILLAS

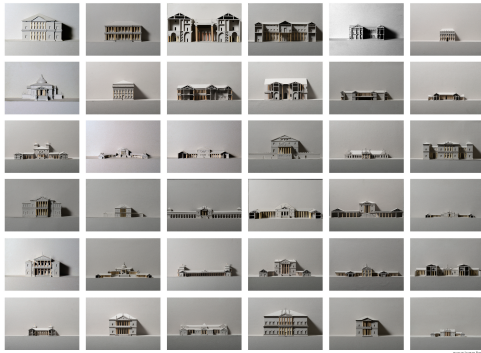

Nelson Mandela Metropolitan Art Museum
Port Elizabeth
17 AUGUST - 15 SEPTEMBER 2017

NELSON MANDELA UNIVERSITY
SCHOOL OF ARCHITECTURE
a selection of drawings and models by first year students

36 MODERN HOUSES

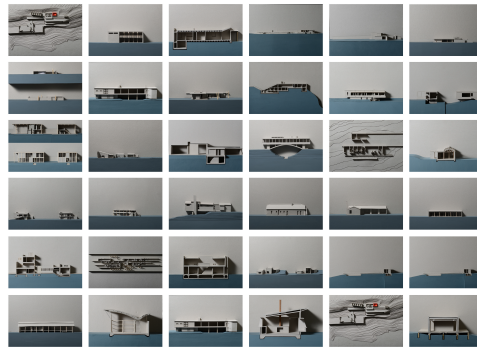

Nelson Mandela Metropolitan Art Museum
Port Elizabeth
17 AUGUST - 15 SEPTEMBER 2017

Nelson Mandela Metropolitan Art Museum PORT ELIZABETH

a selection of drawings and models by first year students
NELSON MANDELA UNIVERSITY
SCHOOL OF ARCHITECTURE



NELSON MANDELA
UNIVERSITY

NELSON MANDELA
METROPOLITAN
ART
MUSEUM

nelson mandela bay
MUNICIPALITY

Studio D'ARC
ARCHITECTS

PHOTO BY LINDA BOWEN

For further details please contact the department secretary, Lourine Smith: 041 504 2719 or lourine.smith@mandela.ac.za www.mandela.ac.za/architecture. For information on the fees for the course please contact Nelson Mandela University Finances on 041 504 2732

NELSON MANDELA UNIVERSITY
SCHOOL OF ARCHITECTURE
a selection of drawings and models by first year students

PALLADIO AND THE MODERN

The successful three traveling exhibitions of 2016 entitled PALLADIO AND THE MODERN, were hosted by The Cape Institute for Architecture in April in Cape Town, by the Department of Architecture of the University of the Free State during the Free State Festival in July in Bloemfontein, and by the School of Architecture and Planning of the University of the Witwatersrand (Wits) in August/September in Johannesburg during the AZA16 Architecture Students Congress presented by the South African Institute of Architects (SAIA).

The traveling exhibition returns to its home city with a final exhibition being hosted by the Nelson Mandela Metropolitan Art Museum in Port Elizabeth from the 17th of August to the 15th of September 2017. The opening of the exhibition is on Thursday 17th of August at 6pm at the Nelson Mandela Metropolitan Art Museum. This exhibition is open to the public and free of an entrance fee. The citizens of Port Elizabeth, members of the Architectural profession and students are kindly invited to participate in this important, one of its kind, cultural event.

The Director of the School of Architecture, the Architect Boban Varghese, said that the School of Architecture of the Nelson Mandela University is engaged in addressing architectural education that is appropriate, relevant and responds to the contextual challenges shaped by local and global issues. A series of projects that further academic engagements are being implemented under his leadership and that the traveling exhibition is one of these projects.

Besides being a recognition of student work, the aim of the traveling exhibition is to, not only, introduce the work to students of other Architecture Schools and the Architecture Profession itself but also to share the Discipline of Architecture with a wider public to increase public awareness of the role of Architecture in contemporary society in its social and cultural context. In this attempt in promoting public understanding, widening thoughts and debate about architecture, its history of ideas and buildings, theory and practice and its role in contemporary society, the exhibition is an educational and cultural event. There is a call to the conscience of modern and contemporary architecture to protect its past and advocate for its future as a vital art form and a public concern.

This important aspect was manifested by the support of the Nelson Mandela University, the South African Institute of Architects, the collaboration of South African Schools of Architecture who hosted the exhibitions, Professional Practising Architects and the interest shown by visiting architecture students, pupils from schools and the general public.

As the title suggests, the 36 Villas of the Renaissance architect Andrea Palladio (1508 – 1580) and the 36 houses of International and National architects from the 20th and 21st century reflect on the similarities and differences of work from different centuries placed in direct conversation through the 288 drawings and 144 models on exhibition, in their reciprocal themes of exploration of the language of architecture.

The 432 exhibition pieces show the first two projects that the first year architecture students were engaged with, after leaving school with little experience in architectural drawings and building architectural models. Their dedicated commitment to the task given, forms part of a three year research program of 2013, 2014 and 2015 in architectural composition given by the Senior Lecturer Arch. Ernst Struwig with Senior Lecturer Arch. Dr. Magda Minguzzi and Lecturer Arch. Jean-Pierre Basson.

All the work exhibited is realised by hand. Students of the School of Architecture of the Nelson Mandela University were directly involved in the installation and striking of the exhibitions.

It is the first exhibition of its kind of scale, over 400 exhibition pieces, in South Africa of first year architecture student's work. The traveling exhibition received attention in the local press and was published in the ARCHSA, Journal of the South African Institute of Architects No 82 Nov/Dec 2016.

SENIOR LECTURER ARCH. ERNST STRUWIG, SENIOR LECTURER DR. MAGDA MINGUZZI, LECTURER JEAN-PIERRE BASSON

AUGUST 2017

Nelson Mandela Metropolitan Art Museum
Port Elizabeth
17 AUGUST - 15 SEPTEMBER 2017

NELSON MANDELA UNIVERSITY
SCHOOL OF ARCHITECTURE
a selection of drawings and models by first year students

36 PALLADIAN VILLAS 36 MODERN HOUSES

2013

Mpilo Blouw
Daniel Bolton
Morgan Bolze
Phillip Brachers
Christopher Branfield
Chansa Chansa
Camryn Cochrane
Clarissa Coetzee
Lauren Dalton
Ryk du Preez
Thangana Fatha
Yusuf Gopee
Yushraa Hamza
Lisa Hayden
Neil Honeycomb
Chris Howard
Liza Joubert
Simone Joubert
Justin Kemink
Darren Ketzner
Pieter Lubbe
Kodakwashe Majonga
Siyasanga Makie
Shaun Mandimka
Mzwakhe Mathiale
Samson Maltanyane
Glen McIlroy
Nicholas Mcnaught
Luvuyo Mjileni
Zintle Mkonwana
Emphoma Mokhoeph
Cornelise Monne
Cwanga Mpondo
Ishé Musakanya
Jeanne Myburgh
Mildred Nakkungu
Avela Nggawana
Angezwa Ngudle
Gailyn Scott
Naiika Segale
Saxola Sidloyi
Chiposi Sinalo
Willem Steytler
Arno Struwig
Anchen Terblanche
Ralph Viljoen
Brett Watermeyer
Sarah Young
Hymie Yspeert

Architectural Design:
Ernst Struwig with Jean-Pierre Basson, Vanessa Joubert
Architectural Theory:
Ernst Struwig
Architectural Presentation Techniques:
Jean-Pierre Basson

2014

Zani Alberts
Chris Amankrah
Olivia Bestic
Laura Boliter
Thalia Bruinders
Chansa Chansa
Joshua Cloete
Devon Diesel
Linelle du Preez
Shaun Erasmus
Stephanie Fanizza
Mark Fish
Shane Fourie
Courtney Griffiths
Tapiwa Gune
Mandilakhe Hadi
Keane Hansen
Guy Hart
Joey Jacobs
Gene Keet
Colleen Koegelenberg
Danielle Kotze
Leandri le Roux
Karla Lentz
Rachael Leslie
Shannon Lindoor
Bradley Love
Busang Makhele
Jenna-Lee Meyer
Cwanga Mpondo
Jeanne Myburgh
Cynthia Ngunjiri
Luke Paine
Lumari Pretorius
Karel Prinsloo
Jana Rust
Tess Saunders
Saxola Sidloyi
Zani Sizani
Anika Smit
Christian Stander
Elri Syfert
Martin Tallie
Brenda Ulay
Neil van Niekerk
Nadia van Schalkwyk
S'phakeme Vilakazi

Architectural Design:
Ernst Struwig with Jean-Pierre Basson, Simone De Vries
Architectural Theory:
Ernst Struwig
Architectural Presentation Techniques:
Magda Minguzzi with Hymie Yspeert

2015

Adam Ball
Isadora Bento de Carvalho
Olivia Bestic
Dylan Burton
Jade Cudin
Michael Dayce
Ruan du Plessis
Shaun Erasmus
Dennis Hoff
Bradley James
Kawthar Jeeva
Donovan Kelly
Colleen Koegelenberg
Mfezeko Kondleka
Danielle Kotze
Ross Langtree
Busang Makhele
Carmen Manthe
Minuyo Matlai
Nibonge Mazibuko
Luke Miller
Mzwakhe Mngomezulu
Joshua Mudrovic
Dai Jean Mzumara
Nampura Nghixullifwa
Jessie O'Brien
Jaryd Olivier
Daniella Patsalos
Bronwin Peters
Mariska Pienaar
Kaylin Pillay
Hanri Pretorius
Jana Rust
Sibabalwe Sambudla
Christian Stander
Sinesipho Stoffie
Khaulah Sultan
Elri Syfert
Judi van Eeden
Chemari van Zyl

Architectural Design:
Ernst Struwig with Erik Barnard
Architectural Theory:
Ernst Struwig
Architectural Presentation Techniques:
Magda Minguzzi with Hymie Yspeert

EXHIBITION CURATED BY Ernst Struwig, Magda Minguzzi, Jean-Pierre Basson

EXHIBITION INSTALLATION TEAM: Ernst Struwig, Magda Minguzzi, Jean-Pierre Basson, Hymie Yspeert, Arno Struwig, Ross Langtree, Nibonge Mazibuko, Carmen Manthe, Juan de Villiers, Reshoketjoe Madileng

Nelson Mandela Metropolitan Art Museum
Port Elizabeth
17 AUGUST - 15 SEPTEMBER 2017